

eFiled & eRecorded
 DATE: 11/27/2019
 TIME: 12:26 PM
 PLAT BOOK: 0000EE
 PAGE: 00392
 RECORDING FEES: \$8.00
 PARTICIPANT ID: 9262935542
 CLERK: Stacie M Baines
 Polk County, GA

RETRACEMENT SURVEY FOR
ERNEST EDWARD DUDLEY
 BEING IN LAND LOT 470 21ST DISTRICT
 3RD SECTION POLK COUNTY GEORGIA

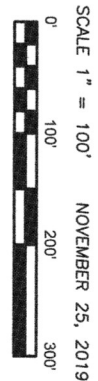

DATE OF FIELD WORK: NOVEMBER 2019
 THIS SURVEY AUTHORIZED BY: ERNEST DUDLEY
 CURRENT TAX RECORDS SHOW OWNER AS: ERNEST DUDLEY
 TAX PARCEL 047-186
 REF DEED 1689-366

The field data upon which this plot is based has a closure precision of more than one foot in 16,300 feet and an angular error of less than 4 per angle point and was adjusted using the Compass Rule.
 This plot has been calculated for closure and is found to be accurate within one foot in 165,206 feet.

This plot is a retracement of an existing parcel or parcels of land and does not subdivide or create a new parcel or make any changes to any real property boundaries. The recording information of the documents, maps, plats or other instruments which created the parcel is not a part of this survey. THIS SURVEY DOES NOT IMPLY APPROVAL OF ANY LOCAL JURISDICTION, AVAILABILITY OF PERMITS COMPLIANCE WITH LOCAL REGULATIONS OR REQUIREMENTS, OR SUITABILITY FOR ANY USE OR PURPOSE OF THE LAND. Furthermore, the undersigned land surveyor certifies that this plot complies with the minimum technical standards for property surveys in Georgia as set forth in the rules and regulations of the Georgia Board of Registration for Professional Engineers and Land Surveyors and is set forth in O.C.G.A. Section 15-6-67

27 NOV 2019
 DATE
 ELBERT H. ANGEL Georgia RLS #1742

ELBERT H. ANGEL
 GEORGIA REG. LAND SURVEYOR - 1742
 958 ADAMS ROAD
 CEDARTOWN, GA. 30125
 (770) 748-0419
 engelsurveying@msn.com

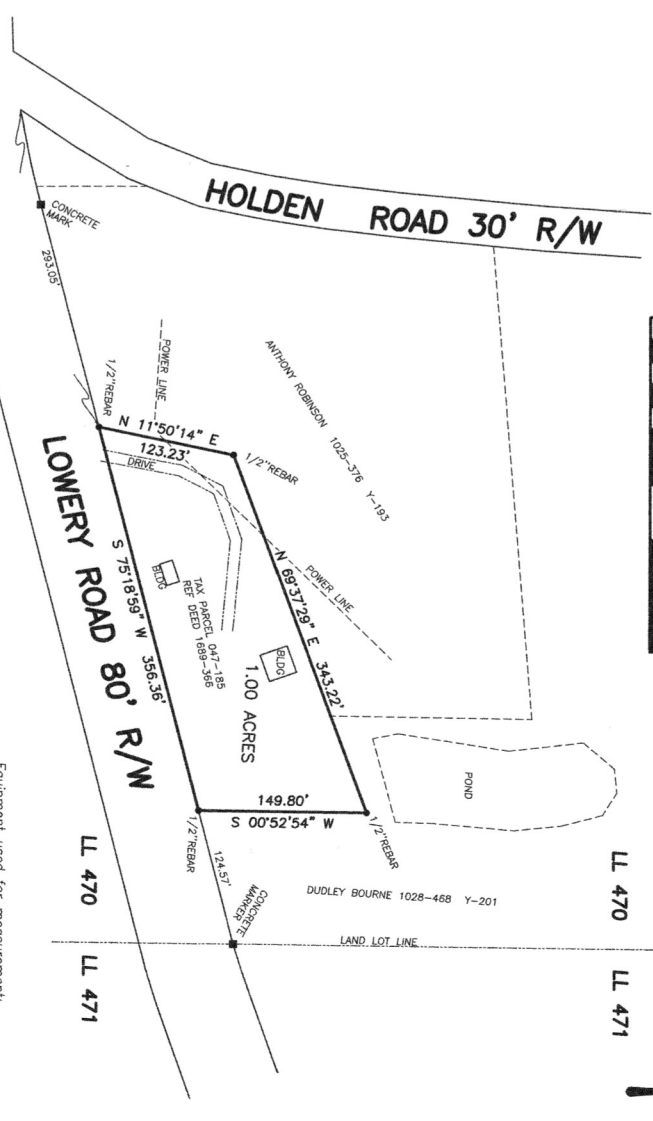

Equipment used for measurement:
 Angular: Topcon GM 103
 Lineair: Topcon GM 103

NOTE:
 THIS plot is subject to all easements, matters of title, rights-of-way and local government approval.
 NOTE: This plot of survey is made for the sole use of the person(s) or entities named herein. This firm assumes no liability to persons or entities not named herein, and any use by unnamed parties is done at their own risk.

JOB No. 04-044 / 047-185 / PLAT# P-19-180